

ELEVATION

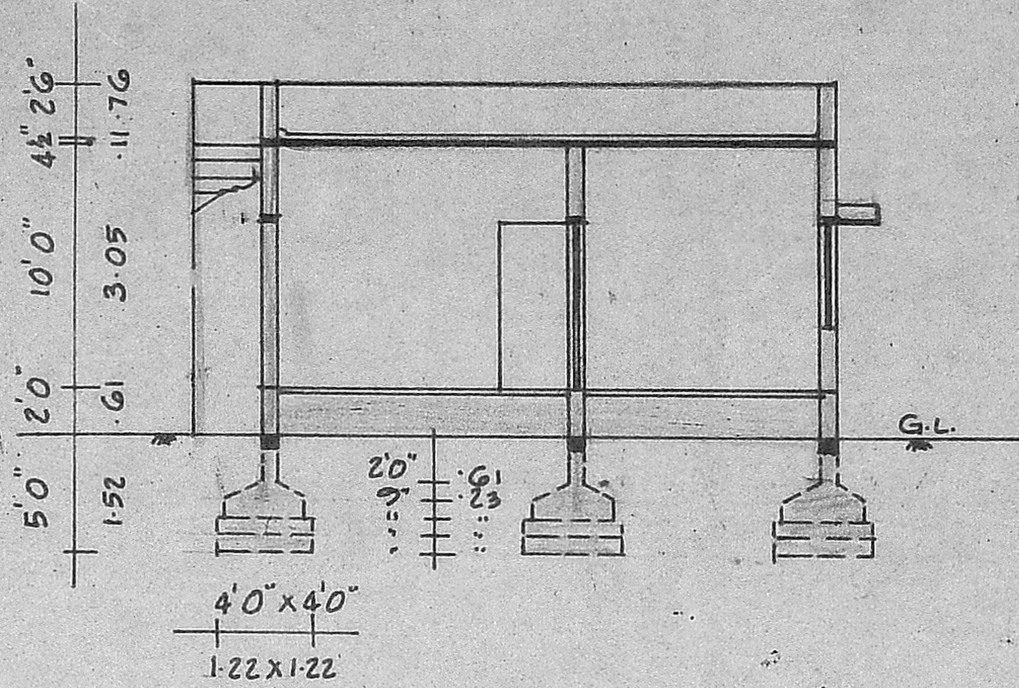

SECTION ON AA

Planning Permit No. A/840/89  
**APPROVED**  
 Subject to the conditions in this office letter.  
 No. A/8997/89 Dt. 31/08/89.  
 FOR MEMBER SECRETARY  
 MADRAS METROPOLITAN DEVELOPMENT AUTHORITY

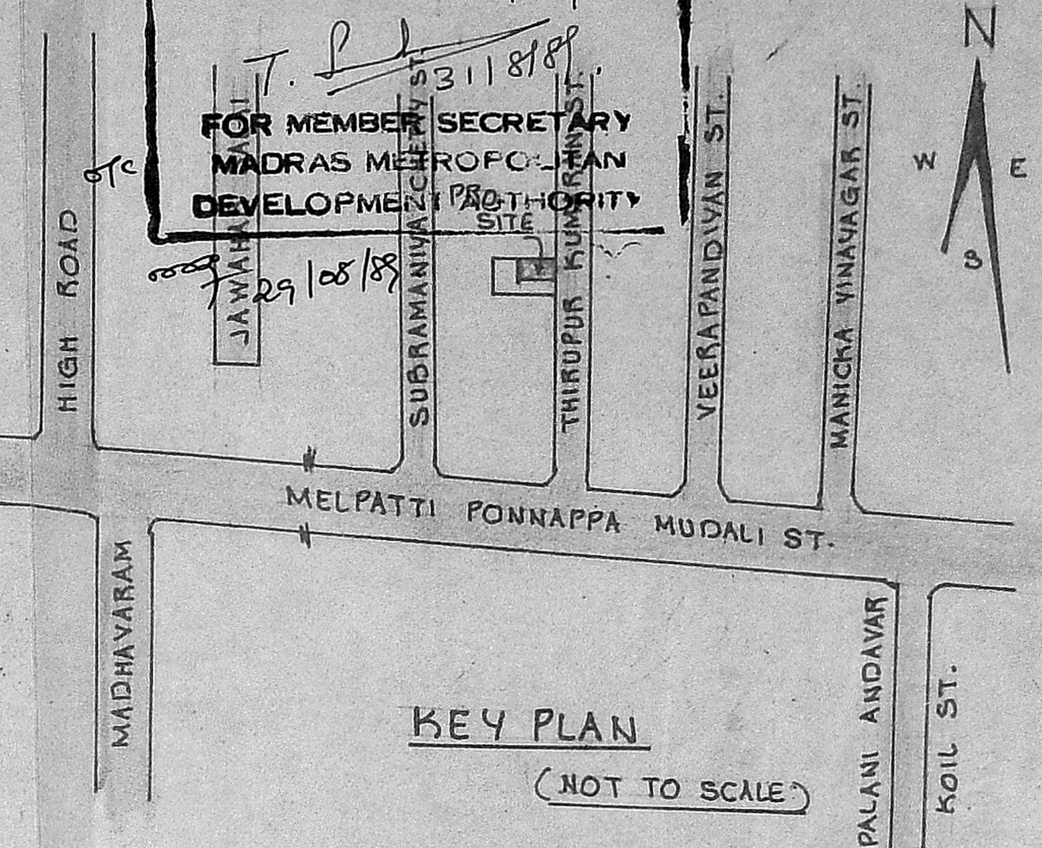

KEY PLAN  
(NOT TO SCALE)

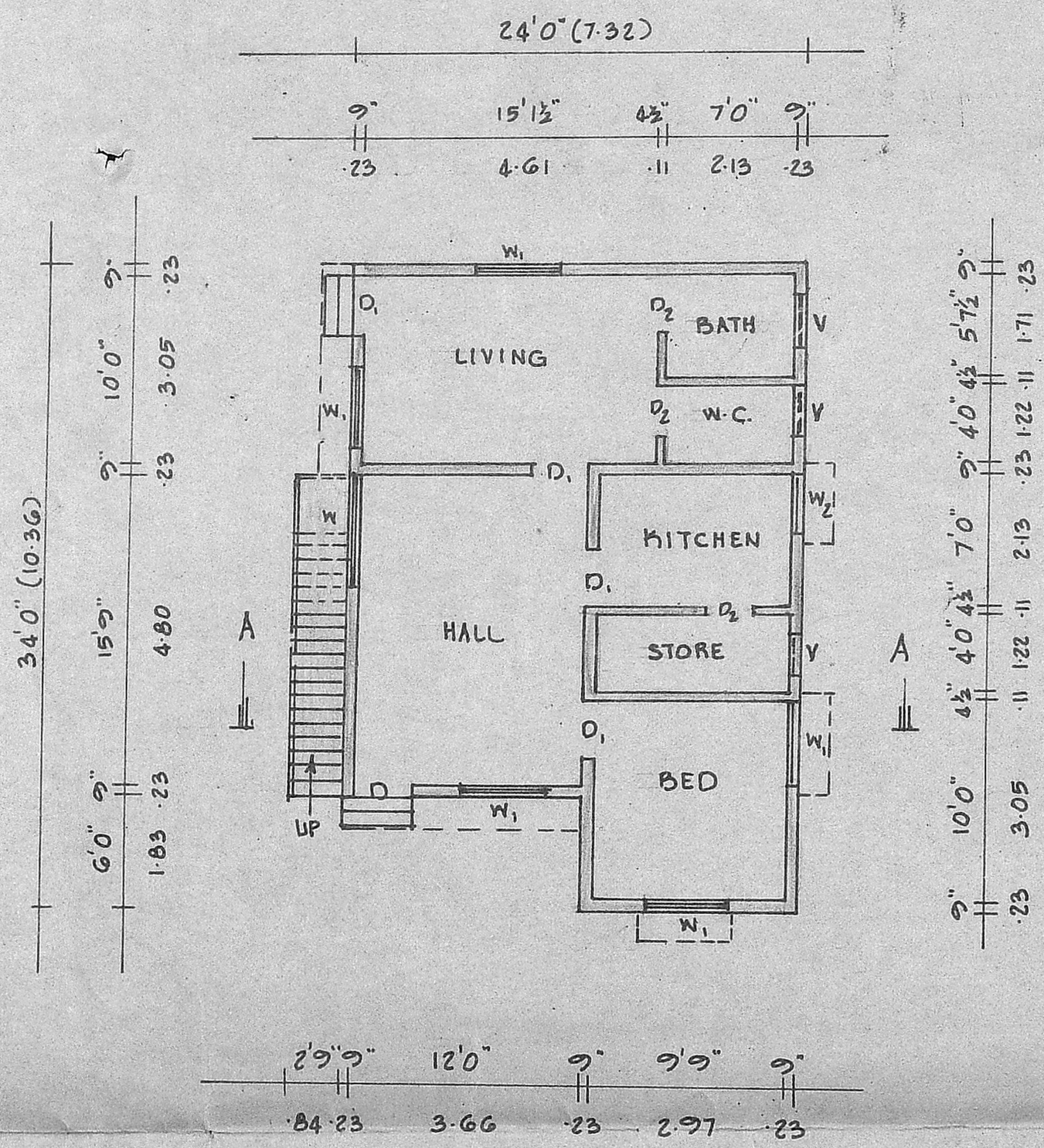

PLAN

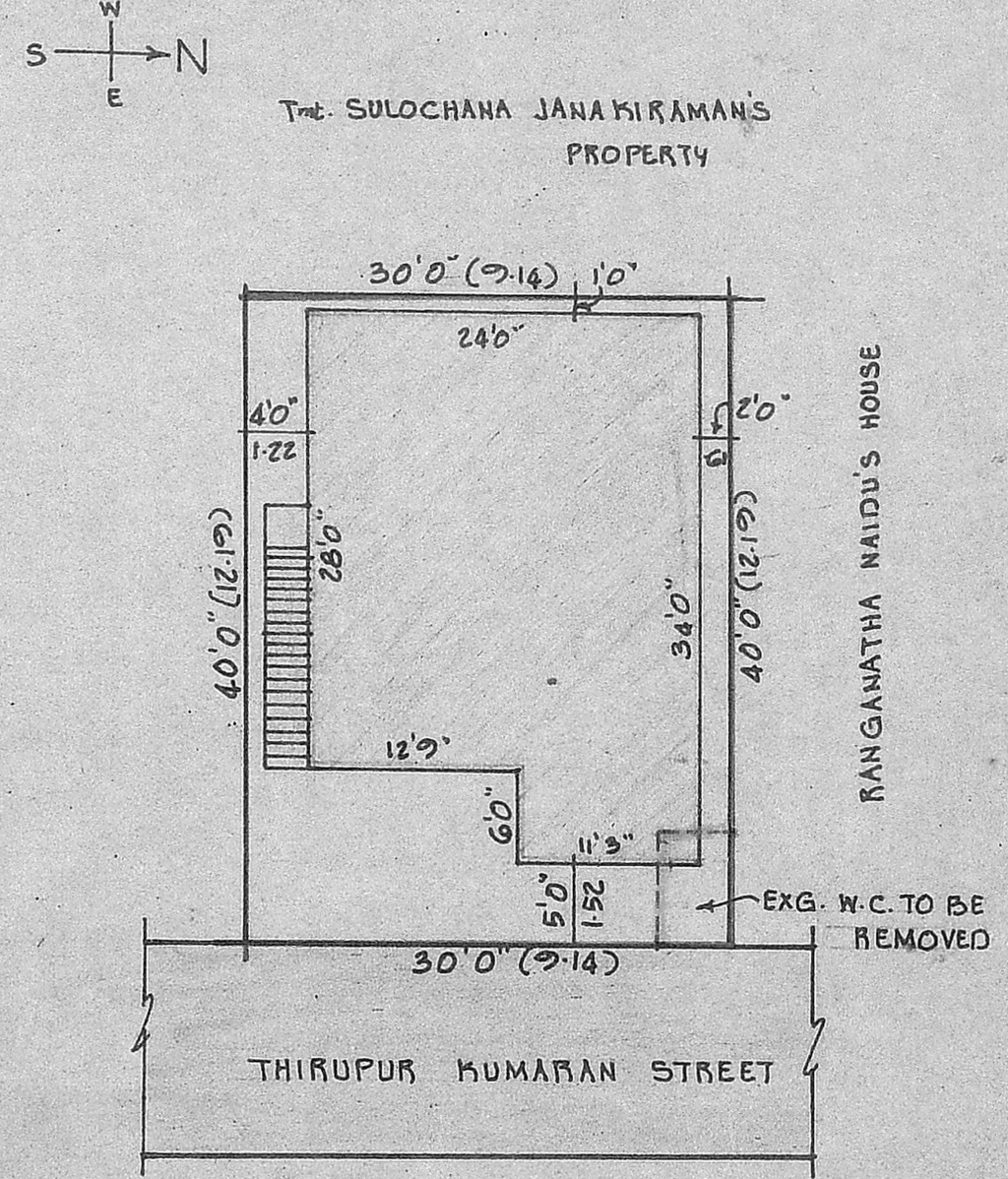

SITE PLAN

SCALE 1"=12'0" (1:150)

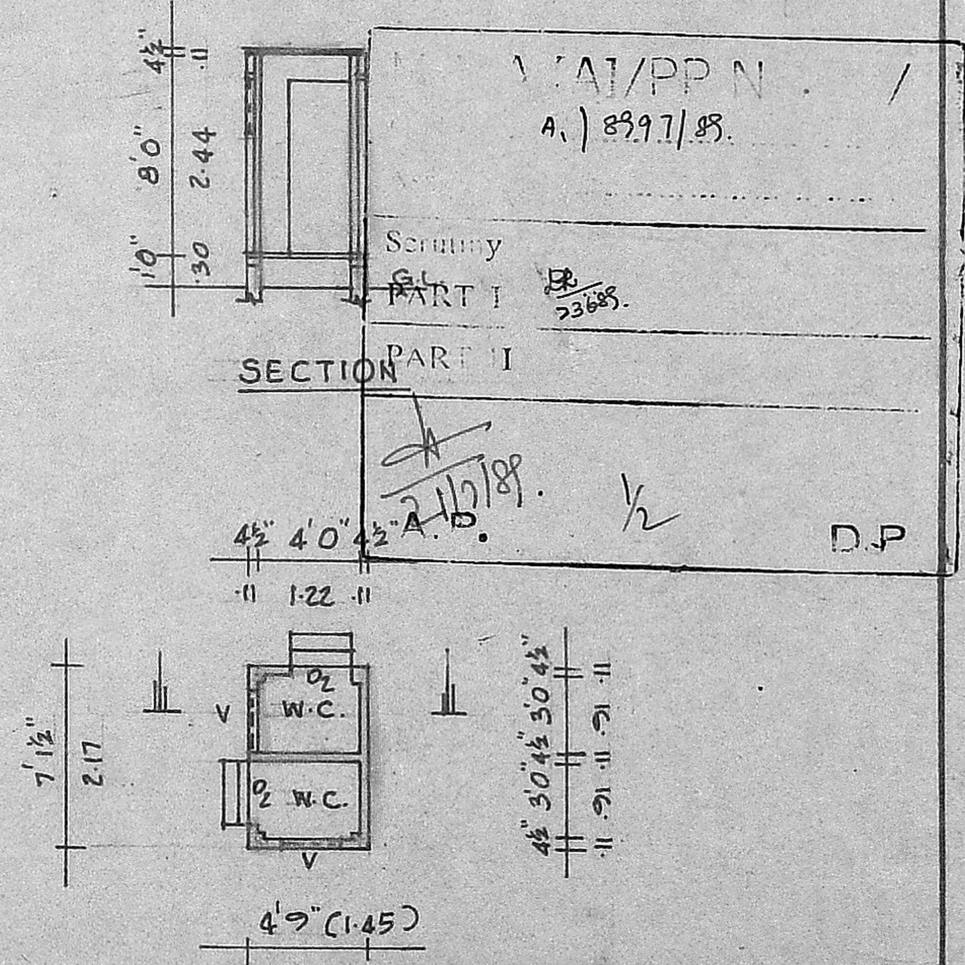

PLAN OF W.C. TO BE REMOVED

PLOT AREA :	1200	SQ.FT.	111.48	SQ.M.
PLINTH AREA :	740	SQ.FT.	68.75	SQ.M.
PLOT COVERAGE :	62 %			

PLAN SHOWING THE PROPOSED RESIDENTIAL BUILDING AT DOOR No 31, THIRUPUR KUMARAN STREET, R.S. No 780/1, BLOCK No 43, PERAMBUR VILLAGE, MADRAS-39. CORPORATION DIVISION No 27  
 SCALE 1"=8'0" (1:100)

**SPECIFICATIONS:**  
 FOUNDATIONS AND LEVELLING COURSE ARE IN P.C.C. 1:4:8 MIX. BRICK WORK IN C.M. 1:5 MIX. REINFORCED CEMENT CONC. WORKS IN 1:2:4 MIX. PLASTERING THE WALLS IN C.M. 1:4 MIX. CEILING AND FLOOR FINISHING IN C.M. 1:3 MIX. WEATHERING COURSE WITH TWO LAYERS OF FLAT TILES LAID IN C.M. 1:4 MIX. DOORS AND WINDOWS ARE IN WELL SEASONED WOOD WITH TWO COATS OF ENAMEL PAINT.

**SCHEDULE OF JOINERIES:**

D DOOR	3'3" x 7'0"	(1.00 x 2.13)
D <sub>1</sub> DOOR	3'0" x 7'0"	(0.91 x 2.13)
D <sub>2</sub> DOOR	2'6" x 7'0"	(0.76 x 2.13)
W WINDOW	6'0" x 4'6"	(1.83 x 1.37)
W <sub>1</sub> WINDOW	4'6" x 4'6"	(1.37 x 1.37)
W <sub>2</sub> WINDOW	3'0" x 4'6"	(0.91 x 1.37)
V VENTILATOR	2'6" x 2'6"	(0.76 x 0.76)

[Solid line] : PROPOSAL    [Dashed line] : REMOVAL  
 [Thick line] : ROADS  
 [Thin line] : SITE BOUNDARY LINE

OWNER: (C. J. KALAIKUMAR)  
 V. BALASUBRAMANI, B.Arch., ARCHITECT  
 Licenced Surveyor Regd. No. R.A. 161 CORPORATION OF MADRAS No. 3, Paper Mills Road, First Floor, NEAR PERAMBUR CHURCH, MADRAS-14